IL Package Diagrams Overview

UML structure diagram which shows structure of the designed system at the
e following elements are typically drawn in a package diagram: **package**,
nt, **dependency**, **element import**, **package import**, **package merge**.

ML auxiliary **structure diagram** which shows some abstraction or specific view
e architectural, logical or behavioral aspects of the system. It could show, for
of a multi-layered (aka multi-tiered) application - **multi-layered application**

ge Diagram

Some major elements of the package diagram are shown on the drawing below. Web Shopping, Mobile Shopping, Phone Shopping, and Mail Shopping **packages merge** Shopping Cart package. The same 4 packages **use** Payment package. Both Payment and Shopping Cart packages **import** other packages.

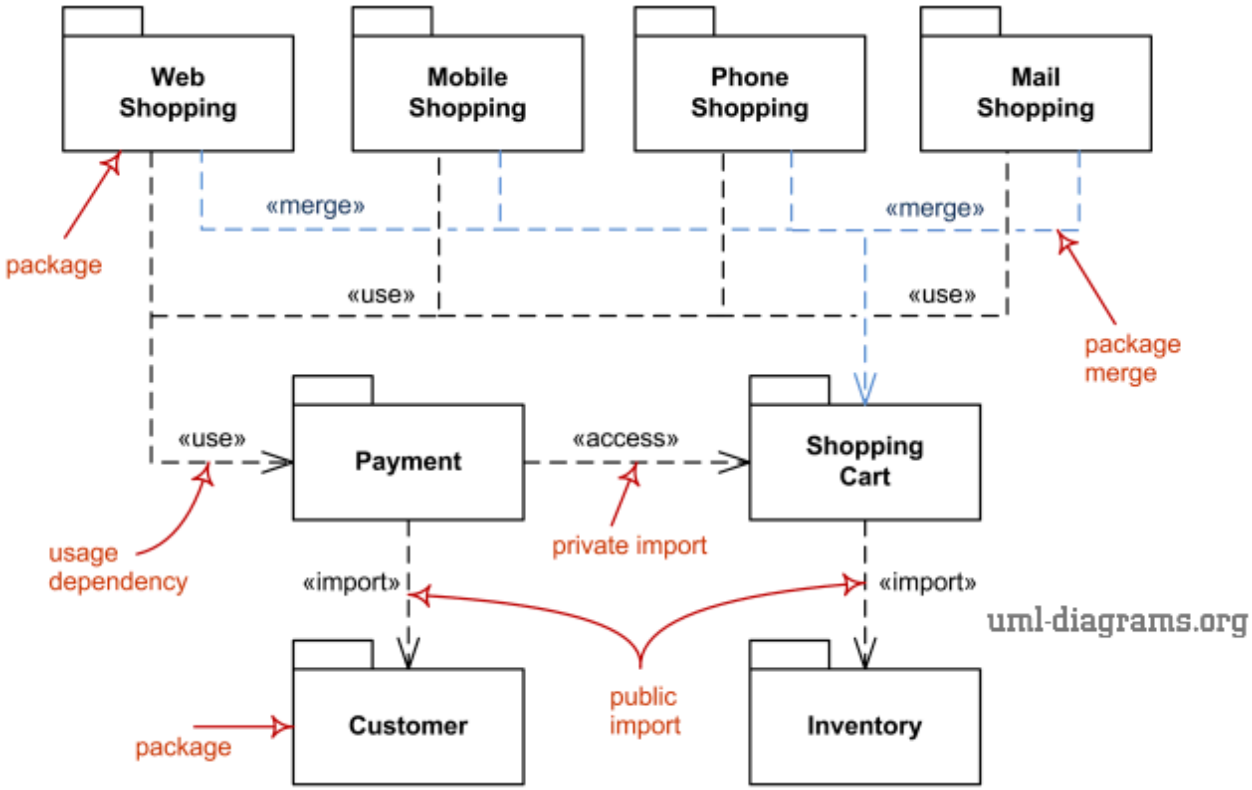

UML package diagram elements - package, import, access, use, merge.

Model Diagram

Model diagram is UML auxiliary **structure diagram** which shows some abstraction or specific view of a system, to describe some architectural, logical or behavioral aspects of the system.

The drawing below shows some major elements of the model diagram. Layered Application is a **"container" model** which contains three other **models** - Presentation Layer, Business Layer, and Data Layer. There are **dependencies** defined between these contained models.

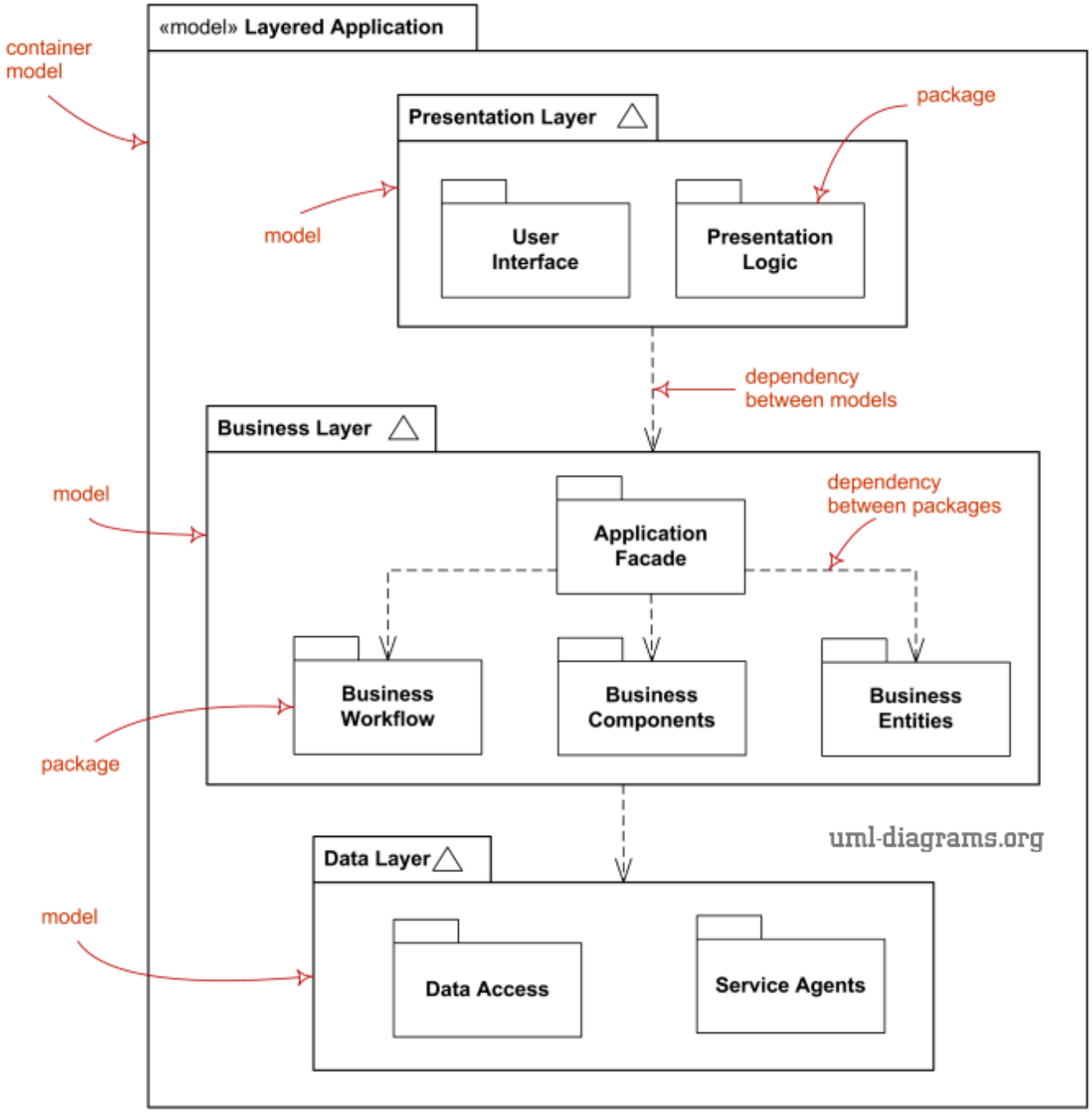

UML model diagram elements - model, package, dependency.

Models usually contain **packages**. Packages could have **dependencies** or other relationships, e.g. **import**, defined between them.

You can find some **examples of package diagrams** here:

- **Multi-Layered Application Model**
- **Multi-Layered Web Architecture**
- **Java Servlet 2.5 API**
- **Java Servlet 3.0 API**
- **Spring and Hibernate DAO Classes**

Package

This document describes UML versions up to ***UML 2.5*** and is based on the corresponding **OMG™ Unified Modeling Language™ (OMG UML®)** specifications. UML diagrams were created in **Microsoft® Visio®** 2007-2016 using ***UML 2.x Visio Stencils***. You can send your comments and suggestions to webmaster. **Privacy policy**.

Copyright © 2009-2026 uml-diagrams.org. All rights reserved. Authored by Kirill Fakhroutdinov.

UML-DIAGRAMS.ORG SiteLock SECURE Passed 24-Feb-2026

0 Comments Login ▾

G Start the discussion...

LOG IN WITH OR SIGN UP WITH DISQUS ?

Name

148 Share Best Newest Oldest

Be the first to comment.

Subscribe Privacy Do Not Sell My Data